DAILY NEVADA STATE JOURNAL.

VOL. 19. RENO, WASHOE COUNTY, NEVADA, TUESDAY MORNING, JUNE 5, 1883. NO. 56.

JOURNAL COLUMN.

DAILY AND WEEKLY

NEVADA STATE

JOURNAL.

DAILY

Only $5.00 Per Year!

POSTAGE PAID

—OR—

12½ Cents Per Week,

DELIVERED BY CARRIER.

THE

WEEKLY JOURNAL

Is the Best Country Weekly

ON THE PACIFIC COAST

MISCELLANEOUS.

REPORT OF THE CONDITION

OF THE FIRST NATIONAL BANK AT RENO in the State of Nevada, at the close of business May 1st, 1883:

RESOURCES:

Loans and discounts	$186,080 79
Overdrafts	1,798 81
U. S. Bonds to secure circulation	40,000 00
Other stocks, bonds and mortgages	10 016 00
Due from approved reserve agents	6,518 28
Due from other National Banks	12,597 20
Due from State banks and bankers	12,140 62
Re[illegible] state, furniture and fixtures	3,000 00
Cu[illegible] expenses and taxes paid	3,466 54
Pre[illegible] paid	3,225 00
Ch[illegible] other cash items	322 26
Bi[illegible]er banks	5,280 00
Spec[illegible]	52,689 09
Legal [illegible]ter notes	1,874 00
Redemption fund with U. S. Treasurer (5 0-0 of circulation)	1,800 00
Total	$339,802 59

LIABILITIES

Capital stock paid in	$ 75,000 00
Surplus fund	18,617 52
Undivided profits	6,240 36
National Bank notes outstanding	35,250 00
Individual deposits subject to check	158,137 52
Demand certificates of deposit	45,442 19
Due to State Banks and bankers	1,105 00
Total	$339,802 59

STATE OF NEVADA, COUNTY OF WASHOE, } ss

I, C T. BENDER, Cashier of the above-named bank, do solemnly swear that the above statement is true to the best of my knowledge and belief. C. T. BENDER, Cashier.

Subscribed and sworn to before me this 11th day of May, 1883. H. L. FISH, Notary Public.

CORRECT—Attest.
D. A. BENDER,
A. H. MANNING, } Directors.
C. T. BENDER.

J. K. EVERETT,

CORNER SECOND AND SIERRA STREETS,

RENO, NEVADA.

—Wholesale and Retail Dealer in—

GROCERIES,

Provisions, Hard ware.

Queensware, Paints, Oils,

Brushes, Wines, Liquors,

Cigars, Snuff and Tobacco,

Wood and Willow-ware,

Mechanics' Tools,

Farming Implements

Bows, Wool Sacks, Fleece Twine, Sheep

Agent for the Champion Iron Fence Company Kenton, Ohio. my27tf

EVERYBODY'S DOCTOR,

By ROBERT A. GUNN, M D

Everybody's Doctor contains 684 octavo pages and is printed on fine paper handsomely bound. It is sold at the low prices of three ($3) dollars a copy, so as to bring it within the reach of all

The work differs from all other books on Domestic Medicine in having the diseases systematically arranged, according to their classification. Everything is described in the plainest possible language, and the prescriptions are written out in plain English, so that they can be employed by any intelligent reader

Druggists will find this book of great advantage in aiding them to give advice when asked to do so

Dentists will find much information in it that it will prove valuable to themselves and their patients.

Teachers will be better prepared for the performance of their duties in the school room by studying it.

Parents will find it a reliable adviser in everything relating to the rearing of their children

Every family can save fifty times the price of the book every year, by consulting it.

It is complete in all its parts, and is the most recent book of the kind published.

The book will be sent free by mail or express on receipt of three dollars.

Address,

NICKLES PUBLISHING CO.,
SENT FOR CIRCULAR. 767 & 769 Broadway,
AGENTS WANTED. New York City.
my23

NOTICE OF SALE.

NOTICE IS HEREBY GIVEN, THAT ON the 16th day of May, 1883, I impounded, and have now in the City Pound of Reno, Nevada, one certain bay horse, with white stripe in the face and branded "R" on left shoulder, and that I will sell the said horse at public auction, to the highest bidder for cash, in accordance with Town Order No 3, of the town of Reno, Washoe county, Nevada, on Thursday, May 31st, 1883, at two o'clock P. M. of said day.

RICHARD NASH,
Constable and Ex-officio City Marshal.
Reno, Nevada, May 25th, 1883.

By buying at dealers' prices. We will sell you any article for family or personal use, in any quantity at Wholesale Price. Whatever you want, send for our catalogue (free) and you will find it there. We carry in stock the largest variety of goods in the United States.

MONTGOMERY WARD & Co.
227 & 229 Wabash Avenue, Chicago.

MISCELLANEOUS.

Depot Hotel.

At the Depot . . . . . Reno, Nevada.

WILLIAM R CHAMBERLAIN, Prop'r

THIS House is situated beside the Railroad track, and it is but a step from the building to the cars of the C P R. R. on one side, and those of the V. & T. R. R. on the other.

ALL THE ATTRACTIONS OF A FIRST-CLASS HOTEL ARE SUPPLIED.

—All the—

PASSENGER TRAINS STOP

IN FRONT OF THE HOTEL.

—Offices of—

Wells, Fargo & Co: and Western Union Telegraph Co.

AND ALL THE RAILROAD OFFICES

Are in this Building

WM R CHAMBERLAIN,
Proprietor.

T. K. HYMERS,

(Successor to Hymers & Comstock), proprietor of the

TRUCKEE LIVERY, FEED & SALE STABLE

Cor. Sierra and Second Sts, Reno, Nev.

Horses, Buggies and Saddle Horses

—TO LET—

And Horses Boarded by the Day, Week or Month. Terms to suit the times.

☞ We have also attached a large Hay Yard with good Stables. Also, Corrals for Loose Stock, well watered HEARSE TO LET.

M. B. AUGUSTINE W O. H. MARTIN.

MARTIN & AUGUSTINE,

SUCCESSORS TO BERRY & BOYD,

Reno, Nevada,

DEALERS IN HARDWARE

Crockery, Groceries,

TIN, COPPER AND SHEET-IRON WARE,

Wines and Liquors.
ap13tf

RENO AND FT. BIDWELL STAGE

Carrying the U. S. Mail.

EAGAR & CO., - - Proprietors.

THIS IS THE ROUTE FOR PYRAMID, Round Hole, Buffalo Salt Works, Buffalo Meadows, Duck Flat, Eagleville, Cedarville and Lake City

Connects at Cedarville with stages for Alturas, and at Alturas with stages for Lakeview, Oregon, and at Lakeview with stages for Chewaucan, Silver Lake, Summer Lake, Abbot's Lake, Prineville, and the Dalles, also with stages for Drew's Valley, Linkville, Sprague River and Ashland

Particular attention paid to express packages on the regular line and to Alturas.

Stages leave Reno daily (Sundays excepted) at 7 A. M. Schedule time each way 36 hours,

T. K. HYMERS,
ap13tf Agent, Reno

TO THE CITIZENS OF RENO.

I HAVE BEEN A RESIDENT OF YOUR town for three years, and outside of my own business have not seen a decent pair of boots that were made here. In order, therefore, to extend to everyone facilities for obtaining really first-class boots and shoes, I have sent to San Francisco for two A No 1 mechanics, the best to be found in the country, and shall run (as heretofore) a prime first-class shop This enlargement of my stock and facilities will entail heavy extra expense, and I look and trust, therefore, to Reno's citizens, and all the people generally desirous of obtaining the very best of workmanship, to aid me with their increased patronage. First-class material, first-class workmen and first-class work, at living rates, is the motto of my coat of arms inscribed on the banner floating from my castle walls

Respectfully,
my13 H. F. PAVOLA.

COUNTRY PRODUCE.

I HAVE PURCHASED THE FAMILY GROCERY and produce store and business of C. H. Stoddard, on Commercial Row, and intend to put in a large and choice stock of

Family Groceries.

I am also prepared to furnish my patrons with Fresh and Salt Water FISH AT ALL TIMES, and shall make handling of FRUIT and VEGETABLES, at wholesale and retail, a specialty. My prices are marked down to the lowest notch, and satisfaction guaranteed. Call in. Goods delivered free of charge.
ap5tf J. HALL.

LAKE HOUSE

On Virginia St., south side of the River,

RENO, NEVADA,

H. L. W. KNOX, PROPRIETOR.

The Lake House is one of the oldest, best and most favorably known houses in Nevada. Thoroughly refitted with all modern accommodations. Bar and Billiard Room attached. A free buss is run to and from all trains. may17tf

PICNIC.

THE RIVERSIDE PICNIC GROUNDS WILL be open for the public on Saturday, June 16th. Visitors will have free use of the grounds, boat, dancing platform, etc. There will be refreshments, and also ice cream, lemonade, etc. I will endeavor to make it pleasant for all.

JOHN IRWIN, Manager.
my30

MISCELLANEOUS.

TO THE READING PUBLIC

EVERY

FARMER, MINER AND MERCHANT

in the State of Nevada should have the

WEEKLY

NEVADA STATE JOURNAL

—PUBLISHED AT—

RENO, WASHOE COUNTY, NEVADA.

CHEAPEST WEEKLY PAPER IN THE STATE

Contains FORTY Columns of Reading Matter once a week for twelve months,

Subscription Invariably in Advance.

—THE—

Weekly Nevada State Journal

—IS A—

JOURNAL FOR THE PEOPLE!

Impartial in Tone, and Essentially a Family and Business Paper.

THE Publisher trusts it will reflect in a modest way, and, as far as its patronage will warrant, some of the best features of modern journalism It works for the true interests of the busy State and Town in which it is located—seeks the moral, intellectual and industrial welfare of its people, and hopes to honestly inform and innocently amuse its readers.

Address all orders.

C. C. POWNING,
RENO, WASHOE CO., NEV.

WAGONS

—AND—

AGRICULTURAL IMPLEMENTS.

JOHN P. CANNON,

Headquarters, - - - - Reno,

—AGENT FOR—

Fish Bros.

Bain and

Studebaker

WAGONS AND BUGGIES.

—Also Agent for All Kinds of—

AGRICULTURAL IMPLEMENTS,

Comprising the Best and Most Approved

Mowers,

Reapers,

Seeders,

Sowers, Etc.

☞ All orders will receive prompt attention.
Address, JOHN P. CANNON, Reno, Nev.
Care of J. L. McFARLIN.
mr22tf

SACRAMENTO AND BOCA

BEER DEPOT

In the Steele and Becker building,

COMMERCIAL ROW,.....RENO, NEVADA;

Beer Sold by the Case, Kegs, Bottle or Glass.

Sandwiches Prepared with Cheese, Limberger, Caviar Sardines, etc.

I also have several FINE FURNISHED ROOMS TO LET by the day, week or month. Free Lunch daily. Beer delivered free of charge. J. J. BECKER, Proprietor

LEGAL.

SHERIFF'S SALE.

IN SEVENTH JUDICIAL DISTRICT COURT of the State of Nevada in and for Washoe county, E. Dinklespiel plaintiff vs C. A Loomis and A. J. Loomis defendants.

Under and by virtue of an order of sale and decree of foreclosure issued out of the District Court of the Seventh Judicial District of the State of Nevada held in and for Washoe county on the fourteenth day of May, A. D. 1883, in the above entitled action wherein the above named plaintiff, E Dinklespiel, obtained judgment and decree against C A. Loomis and A. J Loomis, defendants, on the 11th day of May, A. D 1883, which said decree is recorded in judgment Book C, of said Court, at pages 80, 81, 82, 83, I am commanded to sell all that certain piece, parcel or lots of land situated in the Western Addition to the town of Reno, Washoe county, State of Nevada, to wit That certain eastern part of lots 9, in block C, fronting Fifth street, and extending back on said lot one hundred and forty feet and that dwelling house thereon erected and outhouses and improvements, together with all and singular, the tenements, heredetaments and appurtenances thereunto in anywise belonging and appertaining.

Public notice is hereby given that on Wednesday, the sixth day of June, A. D 1883, between the hours of nine in the morning and five in the afternoon, to wit at twelve o'clock noon of that day in front of the Court House of the above Court, at Reno, Washoe county, State of Nevada, I will, in obedience to said order of sale and decree of foreclosure, sell the above-described property or so much thereof as may be necessary to satisfy plaintiff's judgment, with interest thereon and costs, to the highest and best bidder for gold coin of the United States. J. F. EMMITT, Sheriff.

By W H McINNIS, Deputy.
Reno, Nev., May 14, 1883.

NOTICE TO CREDITORS.

IN THE 7TH JUDICIAL DISTRICT COURT, of the county of Washoe, State of Nevada. In the matter of J. C. Hagerman, an insolvent debtor

Notice to Creditors of Insolvent.

Pursuant to an order of the Hon. Wm. M. Boardman, Judge of the said District Court, notice is hereby given to all the creditors of the said insolvent J. C Hagerman to be and appear before the said Judge, in open Court at the Court room of said Court, in the town of Reno, in the said county of Washoe, on the twenty-third day of June, A. D. 1883, at 10 A M. of that day, then and there to show cause, if any they can, why the prayer of said insolvent should not be granted, and an assignment of his estate be made, and he be discharged from his just debts and liabilities, in pursuance of the Statute in such cases made and provided, and in the meantime all proceedings against said insolvent be stayed.

Witness my hand and the seal of said Court, this 11th day of May, A. D. 1883. (SEAL)

R S. OSBURN, Clerk.
By W. L KNOX, Deputy. my12

DELINQUENT NOTICE.

HIGHLAND DITCH AND WATER CO. Principal place of business, Reno, Nev.

There are delinquent upon the following described stock, on account of assessment No. 17, levied April 25, 1883, the several amounts set opposite the name of the respective shareholders, as follows

Name.	No Cert	Shrs.	Amt.
Malloy, Pat	45	100	$50 00
Malloy, Pat	94	100	50 00
Tihe, Pat	120	50	25 00
Hymers, T. K	87	100	50 00
Hymers, T. K	90	100	50 00
Pine, J. N	105	13	6 50
Pine, J. N	107	20	10 00

And in accordance with law, and an order of the Board of Trustees made on the 25th day of April, 1883, so many shares of said stock, or each parcel of said stock, as may be necessary will be sold at public auction at the office of the Secretary, Chambers' building, Virginia street, Reno, Nevada, on Monday, June 25th, 1883, at 12 o'clock noon of said day, to pay said delinquent assessment thereon, together with costs of advertising, and expenses of sale.

By order of the Board of Trustees.

PIERCE EVANS

Reno, May 25th, 1883.

ANNUAL MEETING.

THE ANNUAL MEETING OF THE STOCKholders of the Hopkins Gold and Silver M. Co will be held at the office of the Co, at the Court House, Reno, at 2 P M June 11th, 1883, for the election of a Board of Trustees for the ensuing year, and for the transaction of such other business as may come before the meeting

A special meeting of the present Board of Trustees is hereby called for the same time and place

By order of the Board of Trustees

M. C. LAKE, President.
C. C. POWNING, Sec'y pro tem.
Reno, May 12, 1883.

ANNUAL MEETING.

CROWN PRINCE GOLD AND SILVER Mining Co Location of Works, Pyramid Mining District, Washoe county, Nevada, principal place of business, Reno, Nev.

Notice is hereby given that a meeting of the stockholders of the Crown Prince Gold and Silver Mining Co will be held at the office of the Secretary in the town of Reno, Washoe county, Nevada, Monday, June 4th, 1883, for the election of Trustees and such other business as may come before the meeting

R. E QUEEN, Secretary.
Reno, Nev., May 7th, 1883.

NOTICE.

AS THE REPORT HAS BEEN CIRCULATed in Reno that I am in partnership in business with Giovanni Gardella, at the garden above Reno, known as the old China garden, on the Truckee river, I take this method to notify all whom it may concern that we are not partners, nor are we in any wise connected or concerned together in business. The report probably got abroad from my renting a house and residing on the above-mentioned premises.

BORTALO BERASI.
Reno, Nev., May 10th, 1883.

NOTICE.

ALL PERSONS INDEBTED TO THE FIRM of Manning & Berry are requested to call at the office lately occupied by the Reno Savings Bank immediately, and settle their accounts. All persons having claims against said firm will present them for payment.

Respectfully yours,
MANNING & BERRY.
Reno, June 1, 1883.

REST not, life is sweeping by, go and dare before you die, something mighty and sublime leave behind to conquer time." $66 a week in your own town. $5 outfit free. Everything new. Capital not required. We will furnish you everything. Many are making fortunes. Ladies make as much as men, and boys and girls make great pay. Reader, if you want business at which you can make great pay all the time, write for particulars to H. HALLETT & Co., Portland, Maine. nov30-1y

BENEVOLENT SOCIETIES.

Reno Chapter No. 7, R. A. M

THE STATED CONVOCATIONS OF RENO Chapter No 7, of R A. M., are held at Masonic Hall on the evening of the first Thursday of each month, commencing at 8 o'clock sharp. All sojourning companions in good standing are fraternally invited to attend. By order of the E. H. P.

W. L BECHTEL, Secretary.
Ja11tf

I. O. O. F.

TRUCKEE LODGE, No. 11 Independent Order of Odd Fellows meet at their Hall, east side of Virginia street, Reno, every Wednesday evening, at 7 o'clock. A punctual attendance of members is requested All visiting members in good standing, are cordially invited to attend

J F. SMITH, N G
F O. UPDIKE Secretary

I. O. O. F.

RENO LODGE NO. 19, Independent Order of Odd Fellows meet at Odd Fellows' Hall, over the Congregational Church, every Thursday evening A punctual attendance of members is requested. All visiting members in good standing are cordially invited to attend

PHIL MATTHEWS, N. G
R. F. HOY, Secretary.

DR. SPINNEY

NO. 11 KEARNEY ST.,

Treats All Chronic and Special Diseases.

YOUNG MEN.

WHO may be suffering from the effects of youthful follies or indiscretions, will do well to avail themselves of this, the greatest boon ever laid at the altar of suffering humanity. **Dr. Spinney** will guarantee to forfeit $500 for every case of Seminal Weakness or private disease of any kind or character which he undertakes and fails to cure.

MIDDLE-AGED MEN.

There are many at the age of thirty to sixty, who are troubled with too frequent evacuations of the bladder, often accompanied by a slight smarting or burning sensation, and a weakening of the system in a manner the patient cannot account for. On examining the urinary deposits a ropy sediment will often be found, and sometimes small particles of albumen will appear, the color will be a thin milkish hue, again changing to a dark and torpid appearance. There are many men who die of this difficulty, ignorant of the cause, which is the second stage of seminal weakness. Dr. S. will guarantee a perfect cure in all such cases, and a healthy restoration to the genito-urinary organs.

Office hours—10 to 4 and 6 to 8. Sundays from 10 to 11 A. M. Consultation free. Thorough examination and advice, $5.

Call or address,

DR. SPINNEY & CO.,

No. 11 Kearney St., San Francisco

P. S.—For private diseases of short standing a full course of medicines, sufficient for a cure, with all instructions, will be sent to any address on receipt of $10.00. aug31

TUTT'S PILLS

SYMPTOMS OF A TORPID LIVER

Loss of Appetite, Bowels costive, Pain in the Head, with a dull sensation in the back part, Pain under the Shoulder blade, fullness after eating, with a disinclination to exertion of body or mind, Irritability of temper, Low spirits, with a feeling of having neglected some duty, Weariness, Dizziness, Fluttering at the heart, Dots before the eyes, Yellow Skin, Headache generally over the right eye, Restlessness, with fitful dreams, highly colored Urine, and

CONSTIPATION.

TUTT'S PILLS are especially adapted to such cases, one dose effects such a change of feeling as to astonish the sufferer.

They Increase the Appetite, and cause the body to Take on Flesh, thus the system is nourished, and by their Tonic Action on the Digestive Organs, Regular Stools are produced. Price 25 cents. 35 Murray St., N. Y.

TUTT'S HAIR DYE.

GRAY HAIR OR WHISKERS change to a GLOSSY BLACK by a single application of this DYE. It imparts a natural color. Acts Instantaneously. Sold by Druggists, or sent by express on receipt of ...$1.00.

OFFICE, 35 MURRAY ST., N. Y.

(Dr. TUTT'S MANUAL of Valuable Information and Useful Receipts will be mailed FREE on application.)

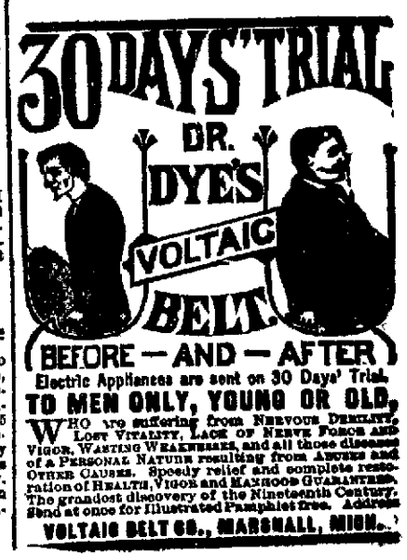

Electric Appliances are sent on 30 Days' Trial.

TO MEN ONLY, YOUNG OR OLD,

WHO are suffering from NERVOUS DEBILITY, LOST VITALITY, LACK OF NERVE FORCE AND VIGOR, WASTING WEAKNESSES, and all those diseases of a PERSONAL NATURE resulting from ABUSES and OTHER CAUSES. Speedy relief and complete restoration of HEALTH, VIGOR and MANHOOD GUARANTEED. The grandest discovery of the Nineteenth Century. Send at once for Illustrated Pamphlet free. Address

VOLTAIC BELT CO., MARSHALL, MICH.

NewspaperARCHIVE® NewspaperARCHIVE®

DAILY NEVADA STATE JOURNAL

C. C. Fanning, Editor & Proprietor

TUESDAY.....JUNE 5, 1883.

CONDITION OF POLITICAL PARTIES.

Nothing shows the total want of confidence in the success of the Democratic party in the next contest, to so great a degree as the constant boast of its papers as to its prospects, and the constant charging the opposition with a want of harmony and a prospect of early dissolution. This course is based upon the principle of the boy whistling while passing a grave-yard to keep up his courage. The Democratic papers are persistent in their endeavors to prove that there is not, and can not be any agreement among Republicans, and everything is lovely among Democrats. This sounds well, no doubt, to timid members of the Bourbon party, but it only proves that weakness exists in the minds of the leaders. It is true the Republican party at the election last fall indicated some elements of discord in the ranks, and it suffered defeat as a natural consequence. Since that election a better spirit has prevailed among the members of the party, and there is a universal desire for harmony in all parts of the country; and in most States there is an excellent feeling existing, and all factions will work together for the greatest good to the country. A lesson was taught in the elections last fall that will not soon be forgotten by the Republican hosts; and it is by no means sure that the Democracy was not really beaten in the future by the success then. In New York and Pennsylvania, where the Democrats won their greatest triumphs, a want of harmony now exists in that party that must prove destructive to it. The Governors of those States, whose elections resulted from a political whirlwind, raised on the cry of reform on one side and from dissensions on the other, have failed to satisfy their own party friends, while their conduct has had the effect to make solid the Republican party in those States, or at least to make it quite sure that the old party will present a solid front to the enemy in the contest of 1884. It is this surety that causes the Democratic press to use so much time in showing that Republicans are split all in pieces. This course is the only hope they have of keeping up a show of strength for the next contest. The leaders of the Democratic party are casting around for a rallying cry. Some strike for free trade; some for a tariff for revenue only; some for a revenue tariff with incidental protection, and so on; but there is a total want of agreement among the leaders, and when one of them is charged with taking any of these positions he hastens to deny it, and to promulgate some confused notion on the subject that no one, not even himself, can understand. Thus the matter stands, the Democracy having no fixed principles, but anything to fool the people and to catch votes. The Republicans, on the other hand, sustaining the time-honored principles that have won so many battles, and under which the country has prospered to a degree never before known in its history, are preparing for a united and strong battle in 1884, with every prospect of a complete triumph at that time. The local and personal differences are being settled, every member of the party desires harmony in the ranks, and will make all reasonable sacrifices to secure it. Where all feel the necessity of becoming united, as they do at the present time, there cannot be any doubt of success in the effort to harmonize; and, if successful, there can be no doubt of a general triumph of the Republican party in the National contest of 1884.

REDUCTION WORKS.

Some efforts should be made by the people of this section to establish reduction works here. Such an establishment would, we feel confident, not only pay a handsome interest on the investment, and build up Reno as a town, but would do more to develop the mining interests of this vast section than any other one thing. There are hundreds of base metal mines around in this vicinity, but if the prospector finds one it is an elephant on his hands, solely because of the inability to have the ore reduced at any reasonable figure. Once assured that their ore could have a market, in less than two years hundreds of new mines would be contributing wealth to the country. There could be no better location for such works than at Reno, where water is abundant and wood cheap; the mines of Candelaria and Bodie on the south, Peavine and Pyramid on the north, and Meadow Lake on the west would pay tribute: the low grade ores of the Comstock could undergo the process of concentration, and be worth something; from the Eastern portion of the State would come tons upon tons of good rock. As a business proposition, this scheme offers the most splendid opening of any we know of.

OHIO REPUBLICANS.

Their Political Policy Outlined by John Sherman.

MANSFIELD, June 2.—The Richland County Republican Convention met here to-day to elect delegates to the State Convention to nominate a Governor and other State officers. John Sherman heads the list of delegates who go to Columbus uninstructed. Senator Sherman was made permanent Chairman of to-day's Convention. On taking the chair he made a speech discussing briefly the national and State questions that are to form the political issues of the immediate future. He said, in substance:

We are Republicans, not because we do not like our Democratic neighbors, but because we believe the success of our party will best promote the interests and advance the prosperity of all our people. The reason of our success is that the Republican party has always been guided by correct principles and has had the courage to assert them. We have had our ups and downs, our contentions and divisions. Trusted, able leaders, disappointed in their ambitions, or, perhaps, honestly mistaken, have left us and joined our adversaries. Still our party, with partial defeat, has triumphed again and again. It has met and solved complicated problems of civil government, of war and of peace, foreign and domestic, so that now we have no questions with foreign nations and but few of domestic policy. Now we are to enter a contest this year and next year that will determine the fate of parties and the current of political events for many years. We have been weakened by our divisions in the Northern States, but we are gaining strength by our principles in the Southern States. The most serious of our divisions grew out of the attempt to nominate General Grant for a third term, which was greatly unfortunate for him and the Republican party, but it never weakened in the slightest degree my abiding faith in his patriotism or diminished my estimate of the value of his services to his country during the war. No man living has done more for his country. No honor or pay which the public can heap upon him can equal the value of his services, but in the minds of the great masses of his countrymen the evil example of too long a continuance of the power of the President in a single person was a danger so great that even in the case of General Grant it was not wise to make it. This was the question settled by the Chicago Convention and should no more be made a cause of division than the failure to nominate any other candidate.

Upon the questions of principle that divide the parties there are no vital differences of opinion in the Republican party. On details men will differ. What, now, are the questions upon which the contest this fall will depend? Shall our tariff laws be framed with a view to protect labor as well as to levy taxes? Upon that question we are united and incontestably right. It is the fundamental national question of the time, which will engross the attention of the next Congress, and be the pivotal issue on which the Presidential election will turn. We, as a party, maintain that while the main object of taxation on imported goods is to furnish a revenue for the support of the Government, yet that in levying them special care should be taken to foster, build up and protect such manufactures or agricultural productions as are suited to our climate and the habits of our people, with a view to secure to our artisans fair wages for a good day's labor, for our farmers a home market for their productions, and to our country strength, wealth and independence. This is the chosen position of the Republican party. Upon it we invite a contest with our Democratic friends whenever or if ever they make up their minds upon the subject.

The other question is, Shall the sale of spirituous and malt liquors be free and untaxed in Ohio, or shall it pay for the maintenance of our Courts, poorhouses, local peace and for the loss it puts upon the victims of a diseased appetite and upon their wives and children? The Republican Legislature has embodied its views of what is right and just in what is called "The Scott Law." We must stand or fall by that law and upon the justice of the taxes it imposes. It declares that the annual tax of $200 shall be imposed upon all persons who sell spituous liquors in Ohio, and $100 on all who sell malt liquors. Is this a wise and just measure? I believe it is. A tax on the sale of liquors now exists in nearly every State of the Union, and in some States at a rate far higher than the rate proposed. There is not a country in Europe or in regions anywhere called civilized where some form of taxation is not levied upon the sale of liquors. Republicans favor the Scott law. They make it a part of their platform. They mean to enforce it. They are oppose to its repeal. We invite the Democracy to meet us manfully on this issue and take the judgment of the people upon it. We may lose some votes, but the Republican party, in all its brilliant history, was never more clearly right than when it demands of those who sell liquors as a beverage to pay to the public a tax to meet the expenses caused by their traffic, and, being right, we are certain to win if we have the courage to fight and the wisdom to unite with all those who agree with us.

At the conclusion of the address the Convention unanimously adopted resolutions in favor of a protective tariff and of State taxation of the liquor traffic.

The Star Route trial is expected to be over by Saturday. Everybody in Washington expects disagreement on the part of the jury. Merrick and Bliss promise another trial in that event. It is not certain that if defeated this time they will be allowed to try again.

Col C. P. Johnson of Springfield, Mo., who was for three years City Surveyor of Virginia City, Nev., and who made the early surveys on the Comstock, has just sold his interest in the Kansas City and Memphis railroad for $1,000,000.

BUTLER'S AMBITION.

His Cherished Hope of Securing the Presidency.

CHICAGO, June 3.—The Tribune's Washington special says: The Baltimore Sun has this information: When General Butler was last here he expressed the hope that Harvard College would decline to confer the degree of LL.D. upon him. He said it would be worth from 10,000 to 15,000 votes. From what he said his friends here have no doubt that he intends to run again for Governor of Massachusetts. He said he had no doubt whatever of re-election. If re-elected, he has determined to contest for the Democratic nomination for the Presidency, and it is entirely understood among his friends that he is to have the support of John Kelly as against every one else. General Butler has no fears or says he has none, that he will not receive the solid Democratic vote of the South in the event of his nomination, and he calculates that his strength with the laboring men will give him the vote of several Northern States which with any other candidate could not possibly enter into Democratic calculations.

BOSTON, June 3.—The Herald says: It is announced that the Independents will hold a State Convention and nominate a candidte for Governor, the object being to defeat Butler should he again be a candidate. The movement first came to public notice at a meeting of the Massachusetts Reform Club to-day, when the club voted unanimously to hold a Convention of Massachusetts independents opposed to Butlerism. The Convention will be called early, to anticipate the action of other State Conventions. Among the prominent gentlemen present were Colonel Theodore Lyman, Civil Service Reform Congressman-elect; General Francis A. Walker, Charles Francis Adams Jr. and John S. Farlow, President of the club.

The Public Debt.

The decreate of the public debt for May was $4,890,473; cash in the Treasury, $317,868,062; gold certificates, $83,460,940; silver certificates, $80,033,331; certificates of deposits, $11,805,000; refunding certificates, $358,000; legal tenders, $246,581,016; fractional currency, $7,003,598; cash balance available, $131,549,531. Total interest bearing debt, $1,338,229,050; total, without interest, $529,642,895; total debt, $1,876,210,421; total interest, $10,847,050; cash in Treasury, $317,868,062; decrease during May, $4,890,476; decrease since June 30, 1882, $119,725,051.

New Volume.

The Candelaria True Fissure has just entered upon its fourth volume. The True Fissure is one of the best of the Nevada weeklies and the JOURNAL trusts it will live long and prosper.

The suggestion is made by the Boston Herald that history may repeat itself in part by having for the Republican ticket of 1884 the names of the Republican ticket of 1860—Lincoln and Hamlin. Robert Lincoln, the son of old "Abe," will supply the first, and General Charles Hamlin, son of Hannibal Hamlin and lawyer of Maine, the second.

Last of the Mohicans.

The Sacramento Bee says:

Walter F. Drew, engineer of the State Capitol, the only Republican that the Democratic broom had not previously swept from the building, was yesterday dislodged from the resting place that he had on the edge of the public crib and a San Francisco engineer named Lee cheerfully undertook the task of keeping the place warm for the next four years.

Useful in the Family.

We usually leave it to doctors to recommend medicines, but Parker's Ginger Tonic has been so useful in our family in relieving sickness and suffering that we cannot say too much in its praise.—Salem Argus.

Osburn & Shoemaker have just received from the manufactory in the East a large lot of Royal St. John Sewing Machines, which they are selling at prices below what other sewing machines can be sold for, as they get them directly from the manufactory and pay no middle-men profits. These are fast becoming the leading machines. Call and see them.

The best known remedy for coughs and colds is the Infallible Cough Mixture prepared by Osburn & Shoemaker.

The youthful color, beauty and lustre are gradually restored to gray hair by Parker's Hair Balsam.

NEW TO-DAY.

LAFAYETTE HOTEL,

RENO,.....NEVADA,

J. ODETT, Manager.

Opposite the C. P. and V. & T. Depots.

☞House new and comfortably furnished, BATHS FOR GUESTS. First-class accommodations. je5tf

GOEGGEL'S ADVERTISEMENT.

SILVERWARE. **Wedding and Birthday Presents.** SPECTACLES.

WILLIAM GOEGGEL,

WATCHMAKER & JEWELER.

ALL GOODS MARKED IN PLAIN FIGURES. ONE PRICE ONLY.

—Fine Diamonds, Jewelry and Watches.—

LEADING CLOTHING EMPORIUM.

HOW ABOUT SUMMER CLOTHING?

THIS IS THE MONTH TO BUY AND

Nathan's Clothing Emporium

THE PLACE TO BUY.

My Spring and Summer Stock is Now In.

EVERYBODY KNOWS WHO HAS TRIED ME, AND THOSE WHO HAVE NOT SHOULD call at once and be convinced that I sell better goods for less money than any other house in town. I have the largest stock and latest styles in

Clothing and Furnishing Goods,

MEN'S, YOUTHS', BOYS' AND CHILDREN'S SUITS, OVERCOATS, HATS, CAPS, BLANKETS, ETC., ETC.

I have the Largest Assortment, Greatest Variety and Lowest Prices.

M. NATHAN,
Virginia Street, Reno.

DENVER AND RIO GRANDE R. R.

—THE—

DENVER & RIO GRANDE RAILWAY

Connecting the Central Pacific at Ogden,

With the Burlington and Missouri River R. R. at Denver,

and the Atchison, Topeka and Santa Fe as Pueblo,

—AND FORMING—

The New Scenic Route Across the Continent

IS NOW OPEN FOR THROUGH BUSINESS.

Salt Lake City, Gunnison, Leadville, Pueblo, Colorado Springs,

MANITOU AND DENVER

Are on this road, together with the

Grandest Mountain Scenery in the World!

ELEGANT EQUIPMENT, SHORT LINE, FAST TIME AND SURE CONNECTIONS.

☞Tickets are now on sale at all Coupon Offices of the Central Pacific Railroad.

☞For full information concerning the New Route apply to

T. D. McKAY, 32 Montgomery St., San Francisco, Cala.
F. C. NIMS, Gen. Pass. & Ticket Agent, Denver, Colo.
D. C. DODGE, General Manager. Denver, Colo.

J. F. CONDON J. A. McINTOSH.

RENO LUMBER CO.,

CONDON & McINTOSH,

—DEALERS IN—

ALL KINDS OF BUILDING MATERIAL

Mining Timbers, Fencing, Etc.

Sash, Doors, Blinds, Mouldings, Turnings, Red wood and Pine Shingles, Redwood Rustic and Surfaced constantly on hand.

Also Dealers in Lime, Plaster and Cement.

Prices as Low as the Lowest.

Satisfaction guaranteed in every particular. Office on Plaza St., below Lake, Reno. jb3tf

PALACE RESTAURANT,

COMMERCIAL ROW.....RENO, NEVADA.

We having leased both the

Palace and Arcade Restaurants

THEY WILL BE CONSOLIDATED.

They will hereafter be run as one establishment on the

European Plan. Open Day and Night.

SATISFACTION GUARANTEED.

LEMERY & FONTAINE, Proprietors. ap3tf

SAMPLE ROOMS.

"NARROW GAUGE"

Virginia St., Reno.

FINE WINES, LIQUORS AND CIGARS

Come and See Me.

MORRIS ASH.

RENO'S LEADING HOUSE.

PALACE HOTEL,

Cor. Commercial Row and Centre Street,

(Across from R. R. Depot.)

EVERYTHING NEAT, NEW AND CLEAN

ROOMS LARGE

—AND—

SPLENDIDLY VENTILATED

Hotel is conducted on European Plan,

and is

OPEN BOTH DAY AND NIGHT.

No extortionate charges, and every accommodation given the traveling public.

mar7 PERKINS & WHITE, Prop's.

JOHN BOWMAN,

(Successor to W. H. Dickens,)

DEALER IN CHOICE FAMILY

GROCERIES,

Wines, Liquors, Cigars, Tobacco, Tinware Hardware, Crockery, Glassware, Sugar, Coffee, Tea, Canned Goods, Ham, Bacon, Flour, and in fact everything usually kept in a First-class Grocery Store.

Fresh Fruit and Vegetables

☞Received Daily.☜

Country produce of all kinds received in exchange for goods. The highest price paid for good butter and ranch eggs. Goods delivered to any part of town free of charge.

Don't forget to call at my place on Commercial Row, three doors east of Osburn & Shoemaker's drug store, before making your purchases. n15-

WANTED AT ALL TIMES, live, energetic men sell **Tunison's Celebrated Maps and Charts. $100** a month guaranteed Agents following our instructions. For particulars address JNO. DIXON, Sacramento, Cal. mr22tf

PROFESSIONAL CARDS.

A. DAWSON, M. D.

OFFICE: IN SUNDERLAND'S BUILDING, Rooms and 4

Residence on West Street between Commercial Row and Second Street. may1tf

C. S. VARIAN, RENO. W. H. DICKSON, SALT LAKE

DICKSON & VARIAN,

ATTORNEYS-AT-LAW,

Will practice in all the courts of Utah and Nevada. may9tf

F. R. WAGGONER, M. D.,

PHYSICIAN AND SURGEON

Residence and Office:—North side of C. P. railroad track opposite Depot Hotel. ap3-tf

WILLIAM CAIN,

ATTORNEY-AT-LAW

RENO, NEVADA.

OFFICE—Up Stairs in Odd Fellows' Building

S. BISHOP,

PHYSICIAN AND SURGEON.

RENO, NEVADA.

OFFICE—At residence on south side of the Truckee River. nov5

W. BERGMAN,

PHYSICIAN AND SURGEON

Reno, Washoe Co., Nev.

OFFICE—Second street, next door to JOURNAL Building.

THE FIRST NATIONAL BANK

Of Reno, Nevada.

CAPITAL PAID UP.....$75,000

Surplus $18,500.

D. A. BENDER.....President
G. W. MAPES.....Vice President
C. T. BENDER.....Cashier

Directors:

G. W. Mapes, D. A. Bender, Allen A. Curtis, C. T. Bender, A. H. Manning.

WASHOE MILL & LUMBER CO.

(Successors to C. A. Bragg & Co.)

HAVING CONSOLIDATED THE LUMBER business of C. A. Bragg & Co., with that of the Reno Planing Mill of Chas. Courtois, and having make the necessary improvements and added the requisite machinery, we will do a general Planing Mill, Wood and Lumber Business. Will manufacture and keep in stock Common and Dressed Lumber, Doors, Sash, Blinds, Mouldings, Brackets, Lath, Cedar Posts, Wood and Slabs. Will also keep in stock Redwood Rustic, Ceiling and Surfaced Oregon Pine Flooring, Redwood and Pine Shingles, Shakes, and Building Material. Will make to order Packing and Fruit Boxes, scroll-sawing and turning, sugar and yellow pine from the northern valleys a specialty. Mill and Yard and Jerry Schooling's store connected by telephone; leave orders at either place; main office, corner of Third and Ralston streets. nv28tf WM. HENRY, Manager.

CHAS. ZEIGLER, JR.,

WHOLESALE AND RETAIL

BUTCHER,

VIRGINIA STREET, RENO, NEVADA.

—The Finest—

Beef, Mutton and Pork,

In the Market. Retail and Wholesale. Also, the

Finest Sausages Manufactured in the State.

☞This is the Market for Epicures. mar7

A. LINDLEY & CO.,

Wholesale and Retail

G-R-O-C-E-R-S

Hardware,
Tinware, Crockery,
Agricultural Implements,
WINES and LIQUORS
OF ALL KINDS. 3tf

NEVADA MARKET.

(Two doors south of Lindley's store, Virginia street, Reno, Nevada.)

J. D. POLLARD - - Proprietor.

The Nevada Market will be supplied at all times with the very fattest, freshest, juciest and best

MEATS OF ALL DESCRIPTIONS.

☞The best in the land, and cheaper than the cheapest. Give us a trial aug17

JAMISON & SON,

DEALERS IN

BOOKS, STATIONERY, PAPERS

MAGAZINES,

CIGARS, TOBACCO, YANKEE NOTIONS, &c.

Commercial Row, Reno, Nev.

apr4-t

NEWSPAPER ARCHIVE®

DAILY NEVADA STATE JOURNAL

TUESDAY.....JUNE 5, 1883.

PRICE OF DAILY JOURNAL,
12½ CENTS PER WEEK.

TOWN AND COUNTY.

BREVITIES.

Jeff Brookins is on the way home.

Stocks were a shade better yesterday.

Geo. E. Perkins has gone to the Bay after new goods.

Miss Henrietta Levy, of San Francisco, is visiting Mrs. M. Nathan.

E. B. Rail, of Carson, was a passenger for the Bay last night.

Jas. Mills, of Rye Patch, was a passenger for the Bay last night.

Another one of those great big engines passed west last night.

S. Arnstein, of Wadsworth, left last night for a trip to Los Angeles.

Supt. Bishop informs the JOURNAL that there are 139 patients at the Asylum.

Four large freight wagons went out for the northern country yesterday morning.

Miss Ella McNeely is canvassing for Mark Twain's latest book "Life on the Mississippi."

Hank Knight came in from the Great East last night. He is one of the oddest fellows in the gang.

Geo. Tuttle, of Killip & Co., was a west-bound passenger last night from the Salt Lake races.

The picnic advertised for the Riverside grounds on the 9th has been postponed until Saturday, the 16th.

The pea-nut telegraph operators are beginning to manipulate the lightning with the expertness of professionals.

State Printer Harlow was a passenger for the Bay Sunday night. He will bathe daily at Alameda for about a week.

The county jail was left unlocked night before last. For the first time in many months the jail is without an inmate.

During the month of May the Carson Mint purchased a larger quantity of silver than in any month for the past three years.

Not a single shot was fired yesterday at the annual meeting of the Nevada and Oregon stockholders. "Peace reigned in Warsaw."

Supt. Jones, of the Crown Point and Belcher, was a passenger for the Comstock yesterday morning, returning from the Bay.

Queen's soda fountain furnishes ice cold soda. All kinds of syrups, with cream added. There are no nicer drinks than Queen sells.

State Surveyor General Preble came down from Carson last night. He says the State sold 8,500 acres of land last month, aggregating $13,000.

The story goes that some boys playing in the Jewish Cemetery at Grass Valley last Sunday unearthed a sack containing $1,000 worth of gold dust.

A Carson Celestial yesterday attempted to get even with a fellow Mongolian by putting Hercules powder under his wash house and blowing it up.

A trout hatchery has been established in Grass Valley. Trout spawn is to be procured from Lake Tahoe, and Pyramid Lakes and the McCloud River.

Osburn & Shoemaker's soda fountain has started up for the season, and has all kinds of syrups. The "Swizzle" is the latest and most popular. Ask for it.

The Commissioners of Storey yesterday removed Dr. E. B. Harris (Republican) as Co. Physician, and elected Dr. F. M. Conn, (Democrat) in stead. Thus do we play poltics in Storey.

Chamberlain says the new time table will go into effect on July 1st, and the trains will both take breakfast here. The east-bound train will not be changed, but the one going west will.

The most healthy and popular drink of the season is the ice cold soda water, sparkling with purest gas and flavored with true, delicious fruit syrups, to be had only at Queen's soda fountain. *

General Kittrell seriously contemplates leaving the Pacific slope for some point where his talents may be more substantially appreciated; but with all his geographical researches he has not located a point.

J. F. Cookes, one of of Reno's earliest inhabitants, took his departure last night for Southern California in search of Ponce De Leon's "Fountain of Youth." Mr. Cookes has been in bad health for several months, and as a change of climate may do him good, the Commissioners voted him $50 and the citizens added $31, to send him on his way rejoicing.

Accident at Carson.

A boy named Ernest Thompson had all the fingers of his left hand taken off in Bliss & Co.'s box factory at Carson yesterday.

GRAND ENCAMPMENT, I. O. O. F.

Full Proceedings of the Annual Session Yesterday.

The Grand Encampment met at 9 A. M. yesterday in Truckee Lodge Hall, the Grand Officers being present, and a quorum of Encampments represented.

Reports of Grand Officers received and referred to Committee on Distribution. The Committee on Distribution in due time reported, distributing the matters mentioned by the Grand Officers to the appropriate Committees.

A proposition to amend the Constitution of Subordinates; changing the time for electing officers, was defeated.

A special Committee was appointed to present suitable resolutions on the death of deceased members.

Constitution of Subordinates was ordered amended so as to make the minimum rate of initiation $5 in lieu of $15.

The Grand Encampment next procee ded to the election of officers for the ensuing year, with the following result:

Grand Patriarch, H. B. McKee, of Eureka.

Grand High Priest, D. G. Kitzmeyer, of Carson.

Grand Senior Warden, Charles Ferraris, of Eureka.

Grand Scribe, Wm. H. Hill, (re-elected) of Virginia.

Grand Treasurer, Geo. Tufly, of Carson.

Grand Junior Warden, C. M. Browne, of Virginia.

Grand Representative to Soverign Grand Lodge, W. M. Holland, of Virginia.

Trustees—D. O. Adkinson and J. Guggenheim, of Virginia; W. H. Davenport, of Carson.

Managers Endowment Rank—D. O. Adkinson, J. Guggenheim, of Virginia; P. H. Mulcahy and C. W. Jones, of Reno.

The Grand Chief Patriarch made the following appointments:

Grand Sentinel, J. J. Baird, of Eureka.

Deputy Grand Sentinel, D. B. Boyd, of Reno.

Grand Marshal, W. H. Frathan, of Virginia.

The above named officials were duly and properly installed.

The Finance Committee submitted a report estimating the expenses for the ensuing year at $660 and receipts, including balance on hand, at $956 75.

The capitation tax for the ensuing year was fixed at $2.

The Grand Representative to the Sovereign Grand Lodge was instructed to use all honorable means to have a law passed so that members of defunct or suspended Encampments may retain membership in the Endowment Branch by paying assessment to the Grand Encampment.

At 3 P. M. the Encampment adjourned to the call of the Chief Patriarch.

Odd Fellows In Town.

The annual gathering of the Odd Fellows bring to Reno the faithful members of the Order and representative men of the State. Among those whom a JOURNAL reporter has run across are Judge W. H. Davenport, our excellent Attorney General; Uncle Geo. Tufly, our Worthy State Treasurer; Geo. H. Morrison, a Post Grand Master; Judge Adkinson, Postmaster of Virginia, and the "noblest Roman of them all;" Mr J. J. Smith, Eureka's Postmaster, and one of the oldest of the oldest; Geo. M. Stewart, of Virginia, a former popular resident of our own town; Judge Albert Hires, of Virginia, a prominent member of the last Legislature; Billy Hill, the efficient Secretary; D. G. Kitzmeyer, of Carson, one of the most faithful and earnest of the flock; Charles Ferraris and J. J. Baird, the Eureka Siamese twins of Odd Fellowship; Ben Turner, of Eureka, an old '49er and has been a member ever since; H. B. McKee, of Eureka, whose worth has been testified to by his being chosen Grand Patriarch; H. M. Holland, of Virginia, complimented with election as Encampment Representative; Joe Guggenheim, of Virginia, tried and true; Julius Strouse, of Eureka, a pioneer jeweler and a pioneer Odd Fellow; Otto Boetzel, of Eureka, an old resident of Eastern Nevada, and deservedly won his spurs; J. C. Harmon, of Eureka, zealous and enthusiastic; Morris Calisher, of Eureka, as greatly interested in the Order as in literary work; Adam McLean, Co. Treasurer of Nye, has come all the way from Belmont to tell of brotherly friendship, love and truth; T. J. Booker, of Virginia, active and vigilant; B. F. Wallace, of Virginia, the accommodating Assistant Secretary; J. S. Kaneen, of Virginia, steadfast and zealous; W. W. Rogers, County Clerk of Elko, and full of life and vigor; M. W. Starling, of Carson, Past Grand Representative; H. Marden and Johnny Novacovich are all the way in from Aurora; J. D. Kersey, of Carson, always welcome; A. Livingstone, of Genoa, who never fails and is true-blue always; Geo. Henning, of Virginia, Past Grand Master, and an honor to the craft; L. L. Crockett, of Carson, active and earnest; G. W. Bryant, of Carson, who is a mint drop of the Scarlet degree; add to these our Reno members, and the list is one worthy of special reference.

BOARD OF COMMISSIONERS.

What Our County Fathers Did Yesterday.

The Board met yesterday pursuant to adjournment. Present—S. C. Fogus, (Chairman), Jos. Frey, G. W. Sawyer, Commissioners; R. S. Osburn, Clerk; Jno. F. Alexander, District Attorney.

F. C. Dickinson appeared and asked for $100 additional for work on the Fish Springs road. The Board allowed $75.

On motion of Sawyer, Mike Shields was appointed Constable of Wadsworth precinct, to fill the vacancy caused by the resignation of J. V. Lewis. Bond $1,000.

On motion of Frey, Henry Fowler was appointed Road Supervisor of Franktown district.

The following claims against the county were allowed:

A. Thompson, road work,....	$ 123 75
Wm. Warren, road work,....	99 50
S. T. Swift, fees,.....	4 70
H. Stephens, road work,....	17 00
Wm. H. Young, Justice fees,.	109 25
T. K. Hymers, supplies,....	11 85
Richard Nash, Constable, ($36 rejected).....	218 45
H. L. W. Knox, prisoners, ($16 80 rejected).....	148 80
N. C. Haslund, sprinkling,..	5 00
B. F. Leete, tree bounty,....	160 00
A. C. Ellis, legal services,..	760 00
Nasby's Bazaar, supplies,....	16 63
M. C. Lake, rent calaboose..	12 00
S. M. Jamison & Son, supplies, ...	18 20
Dr. J. A. Lewis, ex. insane,..	5 00
Reno Water Co., water,.....	5 00
W. Sanders, undertaker,.....	25 00
S. M. Jamison, supplies,.....	2 50
Isaac Barnett, supplies,.....	28 65
M. Nathan, supplies,.....	19 50
Dr. F. R. Waggoner, hospital,	100 00
Gallatin & Folsom, supplies,.	12 75
Co. Treas., disbt's.,.....	76 30
R. Nash, removing dog, ...	2 00
Washoe En. Co., disbt's,.....	24 50
L. W. Lee, livery,.....	5 00
Truckee Lumber Co., wood,..	40 00
Sardis Summerfield, census,..	10 00
Martin & Augustine, supplies,	10 60
Washoe M. & L. C., lumber,	31 53
J. O. Sessions, census,.....	10 00
O. Madden, hospital,.....	140 00
F. C. Dickinson, road work,..	150 00
A. Lindley & Co., supplies,..	15 00
J. K. Everett, supplies,.....	31 20
Reno Guard, armory rent....	75 00
Jno. Bowman, supplies,.....	10 00

The usual salaries of the county officers were also allowed.

Dave Allen was appointed County Superintendent of Schools vice W. R. Jenvey, resigned.

Bond of Mike Shields, Constable Wadsworth precinct, presented and approved.

Board adjourned until Saturday next.

I. O. O. F.—Notice.

Pursuant to orders heretofore made the members of Reno Lodge, No. 19, will please meet members of Truckee Lodge, No. 14, at Truckee Lodge Hall, on Tuesday morning, June 5th, 1883, at half-past nine o'clock sharp; thence to the Pavilion, to meet and escort members of the Grand Lodge to Truckee Hall, No. 14. The procession will form at the Pavilion, and march up Center street to Plaza, up Plaza to Sierra, down Sierra to Commercial Row, down Commercial Row to Virginia street, to Truckee Lodge Hall. A full attendance is desired.

J. C. SMITH, Marshal.

White House.

Abrahams Bros. the mammoth clothing dealers, are constantly receiving new additions to their immense stock. The store is the marvel of the town, and they will continue to run the marvel and make it grow in the appreciation of the public. The latest novelties in gents' furnishing goods are constantly arriving. The motto of this establishment is, "Large sales and small profits."

County Notes.

On May 31st the county had $20,105 19 in the treasury, and the indebtedness against the several funds amounted to $1,671 80.

The Sheriff returned $213 85 for May, the Auditor, $258 25, Assessor, $11 81.

Dr. Waggoner, Co. Physician, reports to the Commissioners that during May he made 31 visits to the hospital, 4 to county jail, and examined 2 cases for insanity.

"Cleve, the Promoter."

The White Pine News says: It is currently reported that A. C. Cleveland of Spring Valley wants to sell all his posessions in White Pine, preparatory to taking up his residence at Martinez, California. We should hate to lose Cleve. It would knock all the fun out of White Pine politics, and then who will be left to represent us at Carson every two years?

Nevada and Oregon Railroad.

The annual meeting of the stockholders of the N. & O. R. R. was held yesterday. The old Board of Directors was re-elected, with A. Fraser in place of F. F. Fowler. D. W. Balch was elected President, A. Fraser, Vice-President, and A. H. Manning, Treasurer, and Geo. A. King, Secretary.

Young and middle-aged men, suffering from nervous debility and kindred affections, as loss of memory and hypochondria, should inclose three stamps for Part VII of World's Dispensary Medical Association, Buffalo N. Y.

The Sunday Drill.

The Knights Templar, to the number of 25, did well in their drill near the Auburn Mill Sunday. Capt. Lord directed the movements, and considering the fact that the horses had been picked up for the occasion, and that many of the Knights were raw recruits, the practice demonstrated that De Witt Clinton Commandery will make a fine appearance at the Conclave.

Carson Weeps.

The big suit for a million between the Holmes M. Co. and the Northern Belle M. Co. will be dismissed by Judge Sabin without prejudice on motion of Holmes M. Co. This probably settles the matter, though Holmes Co. have privilege of bringing a new suit if they wish.

Layfaette House.

The Layfaette House is doing its share of the hotel business, and there is every reason why it should. Mr. J. Odett, the Manager, is a pleasant and accommodating landlord, the table and rooms offer first class accommodation, and everything around the place is neat and clean.

Advice to Mothers.

Are you disturbed at night and broken of your rest by a sick child suffering and crying with pain of cutting teeth? If so, send at once and get a bottle of Mrs Winslow's Soothing Syrup for Children Teething. Its value is incalculable. It will relieve the poor little sufferer immediately. Depend upon it, mothers, there is no mistake about it. It cures dysentery and diarrhœa, regulates the stomach and bowels, cures wind colic, softens the gums, reduces inflammation, and gives tone and energy to the whole system. Mrs. Winslow's Soothing Syrup for Children Teething is pleasant to the taste, and is the prescription of one of the oldest and best female physicians and nurses in the United States, and is for sale by all druggists throughout the world. Price 25 cents a bottle. feb. 21-swf-1yr.

Good for Babies.

With a baby at breast nothing is so useful for quieting my own and baby's nerves as Parker's Ginger Tonic. It prevents bowel complaints, and is better than any stimulant to give strength and appetite.—A Newark Mother.

A splendid stock of fresh garden, field and flower seeds just received at Osburn & Shoemaker's.

50 CTS. A WEEK.

All classes of legitimate advertisements not exceeding six lines inserted in this column for 50 Cents per week.

Grand Calico Ball.

To be given at Kimball Hall Wednesday evening, June 13th, and closes Mrs. Alt's dancing school. A prize given to lady wearing oldest-fashioned calico dress. Admission $1. 31m1w.

Ice! Ice!! Ice!!!

J. F. Aitken, Agent Essex Ice Co., is prepared to deliver ice to every business house and residence in town during the Summer season. Leave order at either Jno. Bowman's or M. T. Barnett's store. my29

Ice! Ice!! Ice!!!

The Reno Ice Company is now prepared to deliver ice to all who want it for the Summer. Leave orders at either Leadbetter's or Hall's store. [m29] GEO. WILSON, Agent.

Lady's Breastpin Lost.

Mrs. G. W. Maps has lost a beautiful breastpin containing eight pearls, with pendant drops. The finder will please leave it at the Golden Eagle Hotel, and receive a liberal reward. my25 1w.

Read This.

Mrs. Winzell has opened a Millinery Store on Virginia street, and has laid in a fine stock of goods. Mrs. M. T. Golden is superintending the millinery department, and would be glad to have her friends call. my1tf

Caution.

The public is cautioned against trusting anybody on my account, without a written order from me. PHI BATES.

Reno, April 10th, 1883-tf

At Leadbetters'.

On Commercial Row, is the place to buy produce, fruit and vegetables, full stocks of which, in their season, are kept constantly on hand. Orders filled at lowest rates. mr22

Important to Farmers.

You will find at Condon & McIntosh's Lumber Yard, opposite Depot Hotel, a fine stock of fencing, flume lumber, building material, honey boxes, etc.; also lime, plaster and cement. Give them a call. mr18tf

For Gardens.

Gardens plowed, and manure and top-soil furnished at reasonable rates by

mr14tf J. F. AITKEN, Drayman.

Land for Sale.

Seventy acres of fine land on the Truckee Meadows, near Glendale, fenced and well watered, are offered for sale for $2,500. For particulars enquire of H. M. Frost or at this office. jy31tf

Night Watchman.

George W. Mershon, the regular and fully empowered Night Watchman of Reno, is prepared to watch business houses and private residences, etc., and wake parties in the morning. Best of patronage may be seen from the JOURNAL of Dec. 3d, 1882. dec3tf

Draying.

J. C. Smith and J. C. Haynes have purchased the draying business of Tom Barnett, and are prepared to promptly execute all orders in that line. Wood sold and delivered at the regular rates. ap7ts

JOHN SUNDERLAND'S ADVERTISEMENT.

Grand Spring and Summer Opening!

—OF—

Boots, Shoes AND Fine Hats

CONSISTING OF LATEST STYLES.

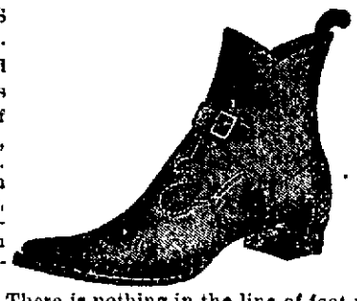

GENTLEMEN'S fine hand-sewed, machine-sewed and standard screw boots and shoes. Fine calf shoes, lace, button, Bal's and buckles. Ladies' fine French kid, button boots, Newport ties, 5th Avenue ties, two button and a great many other novelties.

GENTLEMEN'S fine button English walking (fast and buckle) shoes. A great variety of ladies Misses' Children's and infants' sandals. A fine assortment of French imported shoes always on h'nd. Ladies' French kid button shoes and slippers made to order on short notice. There is nothing in the line of foot-wear but can be found in my stock. Sole Agent for Nevada for JOHN B. STETSON'S FINE HATS. All goods furnished at Eastern prices. Country merchants furnished at Jobbers' prices. Orders promptly attended to. Boots and Shoes made to order.

Repairing Neatly Done on Short Notice.

JOHN SUNDERLAND.

79 Virginia Street, Reno, Nev.

JAMISON'S ADVERTISEMENT.

Jamison's Cash Store!

JUST ARRIVED:

New Suitings, New Cashmeres,
New Calicos, Summer Silks,
New Lawns, Nuns' Veiling,
New Cheviots, New Carpets,
New Underwear, Laces, Hats,
New Ginghams, Parasols,
New Plaids, Novelties.

Selling at Prices to Suit the Times.

S. M. JAMISON.

F. LEVY & BRO.

NEW GOODS

ARE COMING IN AT

F. LEVY & BRO.'S.

S. JACOBS, MERCHANT TAILOR.

GRAND OPENING!

For Spring and Summer Trade.

S. JACOBS,

—THE WELL KNOWN—

MERCHANT TAILOR,

Takes pleasure in informing his patrons, and the public generally, that he has increased his already large stock of

Spring and Summer Suitings

From the First Importers of this Coast and the East.

I AM NOW PREPARED TO MAKE UP SUITS AT PRICES THAT will astonish the people of this vicinity. In addition to my large stock of Cloths I have secured a fine assortment of

Gents' Furnishing Goods

INCLUDING HATS AND GLOVES,

The Best ever brought to Nevada. This is no trap to catch customers. Give me a call and convince yourself of the truth.

S. JACOBS,
MERCHANT TAILOR.

NewspaperARCHIVE® NewspaperARCHIVE®

POWDER, ETC.

THE CALIFORNIA

POWDER WORKS,

430 CALIFORNIA STREET,

SAN FRANCISCO,

Manufacture and havo constantly on hand

SPORTING.

MINING,

and BLASTING

POWDER

Of superior quality, fresh from the mills. It is being constantly received and transported into the interior, is delivered to the consumer within a few days of the time of its manufacture, and is in every way

Superior to Any Other Powder

In market. We have been awarded successively

Three Gold Medals!

At the MECHANICS' INSTITUTE and the STATE AGRICULTURAL SOCIETY for the superioty of our products over all others. We call attention to our

Hercules Powder,

Which combines all the force of other strong explosives now in use, and the lifting force of the very

BEST BLASTING POWDER

Thus making it vastly superior to any other compound now in use.

Circular containing a full description of this Powder can be obtained on application at the office or of any of our Agents.

JOHN F. LOHSE, Secy.

TIME TABLE.

V. & T. R. R.

TIME TABLE.

TAKING EFFECT

SUNDAY, APRIL 24, 1881.

Trains From Virginia to Carson and Reno.

STATIONS	San Francisco Express.	Local Passenger	Local Passenger
Virginia.......	Departs—5.30 P. M.	Departs—8.00 A. M	Departs—2.00 P. M.
Gold Hill....	Arrives—5.40 P. M. Departs—5 46 P. M.	Arrives—8.10 A. M.	Arrives—1.12 P. M.
Mound House.	Arrives—6.15 P. M. Departs—6.25 P. M.	Arrives—8 50 A. M,	Arrives—2.55 P. M.
Carson..	Arrives—7.00 P. M Departs—7.15 P. M.	Arrives—9 35 A M. Departs—10.00 A. M.	Arrives—3.40 P. M Departs—4.15 P. M.
Reno	Arrives—8.30 P. M.	Arrives—12.20 P. M.	Arrives—6 40 P. M.

Trains From Reno to Carson and Virginia.

STATIONS.	San Francisco Express.	Local Passenger	Local Passenger
Reno..........	7.10 A. M.	8.25 A. M.	1.30 P. M.
Carson	Arrives—8.25 A. M. Departs—8.35 A. M.	Arrives—10.55 A. M. Departs—11.20 A. M.	Arrives—4.00 P. M. Departs—5.15 P. M.
Mound House..	Arrives—9.10 A. M. Departs—9.20 A. M.	Arrives—12.05 P. M. Departs—.........	Arrives—6.05 P. M. Depafts—6.15 P. M.
Gold Hill......	Arrives—9.55 A. M.	Arrives—12.52 P. M	Arrives—7.03 P. M.
Virginia.......	Arrives—10 05 A. M.	Arrives—1.05 P. M	Arrives—7 15 P. M.

Express train from Reno and Local Passenger train leaving Virginia at 8 o'clock A. M. connec at Mound House with trains of Carson and Colorado Railroad, arriving at Hawthorne at 3 15 P. M. of same day, connecting with the Unite States Stage Company's line of Concord coaches, arriving at Aurora and Bodie same evening, arriving at Luning at 5 01 P. M., connecting with stages for Grantsville, Belmont, Tybo, etc, and arriving at Soda Springs a 5.37 P. M.; connecting with stage for Belleville, Candelaria, Columbus, Silver Peak, Montezuma, Alida Valley, Gold Mountain, Benton, Bishop Creek and Independence.

H. M. YERINGTON,
General Superintendent.

D. A. BENDER,
General Freight and Passenger Agent.

CARSON & COLORADO R. R.

TIME TABLE

TAKING EFFECT

SUNDAY, JAN. 1, 1882.

Bodie and Candelaria Express.

STATIONS.	Bodie and Candelaria.	San Francisco and Virginia.
Mound House....	9.30 A. M.	6 00 P. M.
Dayton	10.00 "	5 25 "
Clifton	10.45 "	4 45 "
Fort Churchill...	11.20 "	4 12 "
Washout	11.26 "	4 05 "
Waubuska	12.00 M.	3 25 "
Cleaver........	12.15 P. M. 12.30 "	3 10 "
Mason........ ...	12.40 "	3 00 "
Rio Vista.........	1.10 "	2 25 "
Reservation	1.25 "	2 10 "
Schurz...........	1.47 "	1.47 "
Gillis............	2.30 "	1 00 "
Hawthorne.....	3.40 " 4.10 "	11.45 A M. 10.45 "
Stansfield........	4.43 "	10 05 "
Kinkead.........	4.53 "	9 55 "
Luning	5.53 "	9.15 "
New Boston......	5.56 "	8 55 "
Soda Springs...	6.15 " 6.30 "	10.09 "
Rhodes..........	6 50 "	8.15 "
Belleville.......	7.20 "	7.45 "

The above trains are run daily and make close connection at Mound House with trains of the Virginia and Truckee Railroad for Virginia City and Reno, and with the Central Pacific Railroad at Reno, via the Virginia and Truckee Railroad, for all points East and West.

H. M. YERINGTON,
General Sup't.

R. J. LAWS,
Assistant Sup't.

D. A. BENDER,
Gen'l Freigh and Passenger Agent.

CLUBBING ARRANGEMENT

— WITH —

The Cincinnati Weekly Commercial!

Free Prize Books for all Subscribers.

HAVING MADE ARRANGEMENTS TO CLUB THE **WEEKLY JOURNAL** WITH **CINCINNATI WEEKLY COMMERCIAL,** we announce that we will furnish the WEEKLY JOURNAL and the Cincinnati Weekly Commercial, a large 8-page, 56-column Family Newspaper, printed from large, clear new type, and furnishes more reading matter for the money than any other newspaper in the country, the issue of each week containing over twenty-two square feet of printed matter, and is not surpassed for news, business reports, literary and select reading, one year for **$3.50**, will give as a free prize to each yearly subscriber under this clubbing arrangement any one book he may being unabridged, beautifully printed on good paper, in poper covers

Tennyson's Poems.
The Arabian Nights.
The Narrative of the Jeannette Arctic Expedition. By Lieut. Danenhower.
The Mill on the Floss. By George Eliot.
Wood's Natural History for Boys. 300 Illustrations.
East Lynne. By Mrs. Henry Wood.
Vennor's Almanac for 1883.
A Treatise on the Horse and His Diseases. By Dr. B. J, Kendal'.
The Woman n White. By Wilkie Collins.
History of the Kingdom of Ireland.
Waverly. By Sir Walter Scott.
A Brave Lady. By Miss Mulock.
The Bible Dictionary.
Lady Audley's Secret. By Miss Braddon.]

It will be noticed that our selection of prizes covers an extr[illegible] riety of the brightest and best books.

Free specimen copies of the Cincinnati Weekly Commerciol may be obtained by addressing M. HALSTEAD & CO, Proprietors Commercial, Cincinnati, Ohio, and free specimen copies of the JOURNAL can be obtained by addressing

C. C. POWNINC,
Proprietor Journal, Reno N v.

{Send postal-card asking for specimen copies.}

BAKER & HAMILTON

SACRAMENTO & SAN FRANCISCO
Manufactory:

BENICIA AGRICULTURAL WORKS
BENICIA, CAL.

Gang Plows,
Chilled Iron Plows,
Steel Plows,
Cast Iron Plows,
Harrows, Cultivators, Seed Drills
CIDER MILLS,
FAN MILLS,
FEED MILLS.

Also Importers and Wholesale dealers in

HARDWARE,

Axes, Nails Powder,
Shovels, Rope, Cutlery,
Barbed Fence Wire.
Plain Iron Wire, Shot,
Cartridges, Forks,
Headers, Rakes, Etc.

MOUNT ST. MARY'S ACADEMY.

MOUNT ST. MARY'S ACADEMY,

CONDUCTED BY

SISTERS OF ST. DOMINIC,

RENO, NEVADA.

The course of study embraces the various branches of a solid and useful education. The Scholastic Year is divided into two sessions of five months each, beginning respectively on the first Monday in February, and closing the last of June. Pupils are requested to enter at the opening of the session; but, they will be received at any time during the year, their sessions dating from the time of entrance. Public examinations are held annually. Private Literary and Musical Rehearsals every month.

TERMS, INVARIABLY HALF YEARLY IN ADVANCE

Board and Tuition in English Branches, Washing and Ironing, Plain and Fancy Needlework, Bed and Bedding, per Term, including Tuition on Piano	$150
Vocal Music in Class	10
Vocal Music, Private Lessons	20
Drawing	20
Painting	30
French and German, each	15

No advance will be made by the Institution for Books, Stationery, Materials for Drawing, Fancy work or other incidental expenses of the pupils, unless funds for the purpose are deposited with the Treasurer. This regulation is considered indispensible, and will be in all cases most strictly observed.

Each pupil must be provided with a Toilet Box and all necessary articles for the toilet.

No particular uniform is required, but each pupil must bring four changes of underwear, dark skirt for every day use, and one pair of blankets.

No deduction will be made for the withdrawal of pupils before the expiration of the term unless in case of sickness.

All letters sent or received are subject to the inspection of the Sister Superior. All Trunks, Boxes or Parcels must be prepaid.

For further particulars address,

SISTER SUPERIOR.

BISHOP WHITAKER'S

SCHOOL FOR GIRLS

RENO, NEVADA.

It will continue to be under the persona di rection of Bishop Whitaker, assisted by six thoroughly competent teachers.

MISS EVA QUAIFFE

Will continue in charge of the Department o Music.

For Catalogues, or particular information address,

SCHOOL FOR GIRLS
je24-2m Reno Nevada.

A MAN

WHO IS UNACQUAINTED WITH THE GEOGRAPHY OF THIS COUNTRY WILL SEE BY EXAMINING THIS MAP THAT THE

CHICAGO, ROCK ISLAND & PACIFIC R'Y

By the central position of its line, connects the East and the West by the shortest route, and carries passengers, without change of cars, between Chicago and Kansas City, Council Bluffs, Leavenworth, Atchison, Minneapolis and St. Paul. It connects in Union Depots with all the principal lines of road between the Atlantic and the Pacific Oceans. Its equipment is unrivaled and magnificent, being composed of Most Comfortable and Beautiful Day Coaches, Magnificent Horton Reclining Chair Cars, Pullman's Prettiest Palace Sleeping Cars, and the Best Line of Dining Cars in the World. Three Trains between Chicago and Missouri River Points. Two Trains between Chicago and Minneapolis and St. Paul, via the Famous

"ALBERT LEA ROUTE."

A New and Direct Line, via Seneca and Kankakee, has recently been opened between Richmond, Norfolk, Newport News, Chattanooga, Atlanta, Augusta, Nashville, Louisville, Lexington, Cincinnati, Indianapolis and Lafayette, and Omaha, Minneapolis and St. Paul and intermediate points.

All Through Passengers Travel on Fast Express Trains.

Tickets for sale at all principal Ticket Offices in the United States and Canada.

Baggage checked through and rates of fare always as low as competitors that offer less advantages.

For detailed information, get the Maps and Folders of the

GREAT ROCK ISLAND ROUTE,

At your nearest Ticket Office, or address

R. R. CABLE, Vice-Pres. & Gen'l M'g'r, E. ST. JOHN, Gen'l Tkt. & Pass. Agt.

CHICAGO.

WISE people are [illegible] lookout for earnings, and increase their earnings, and in time become wealthy; those who do not improve their opportunities remain in poverty. We offer a great chance to make money. We want many men, women, boys and girls to work for us right in their own localities. Any one can do the work properly from the first start. The business will pay more than ten times ordinary wages. Expensive outfit furnished free. No one who engages fails to make money rapidly. You can devote your whole time to the work, or only your spare moments. Full information and all that is needed sent free. Address

STINSON & CO.,
nov30-1y Portland, Maine.

$72 A week made at home by the industrious. Best business now before the public. Capital not needed. We will start you. Men, women, boys and girls wanted everywhere to work for us. Now is the time. You can work in spare time, or give your whole time to the business. No other business will pay you nearly as well. No one can fail to make enormous pay, by engaging at once. Costly outfit and terms free. Money made fast, easily, and honorably. Address TRUE & Co., Augusta, Maine.
nov30-1y

NewspaperARCHIVE®
NewspaperARCHIVE®